

INDEPENDENT JEWELLERY VALUATIONS

GEMMOLOGIST - APPRAISER - EMAIL IJVNZMAIL@GMAIL.COM - PHONE 09 630 5731 021 280 1223

14 January, 2020

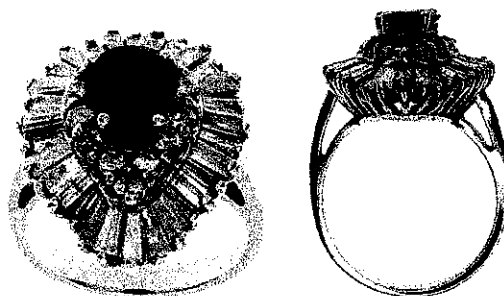

AGENT - To Whom It May Concern
CLIENT -

VALUATION FOR RETAIL MARKET VALUE - R.SG3209-1

1x 14ct Ruby and diamond cluster ring

- METAL - 14ct, stamped: D714K
- MANUFACTURE - One piece cast
- SHANK - Yellow gold 2.72- 2.22mm parallel semi-round, square edge
- SHOULDERS - Yellow gold continuation of shank, upswept pointed
- SETTINGS - Yellow gold wire gallery support, central pear 4 claw, round 4 claw surround, outer tapered semi-rub over/end claw surround
- SIZE - L
- WEIGHT - 5.95 grams
- CONDITION - Excellent
- RUBY - 1x approx. 7.77x 6.34x 4.51mm pear mixed cut est = 1.78 ct
Deep purplish red (10RP 3/10), heavily included, grade 3/10
- DIAMONDS - 12x approx. 1.8mm round brilliant cut est = 0.30 ct
30x very approx. 3.0x 1.0- 1.5mm tapered baguette cut est = 1.20 ct
- GRADE - Colour: H-I, Clarity: I2-I3, Cut/make: GD
- Total diamond weight est = 1.50 ct

NB: Stones assessed in settings, sizes and grades are approximate

REPLACEMENT VALUE \$5,700.00

Economic Factors - NZD\$ = USD\$.67 Gold = USD\$1523.00 Plat.= USD\$974.00

SCOTT CRAIG
DIRECTOR

FGAA
- GEMMOLOGIST



MJVSNZ
- REGISTERED APPRAISER

In my opinion the figures represent the value of the item for the purpose stated. I assume no responsibility for any action that may be taken on the basis of the appraisal- values can vary due to the subjective nature of some jewellery articles, differing retail margins and exchange rates. All amounts are in NZ dollars including GST. Diamonds are assumed to be natural unless stated and may require advanced testing to confirm if they are natural or synthetic. GIA grading is used for diamonds, Gemworld/Gemguide grading is used for coloured stones. Components are in sound wearable condition unless stated. Only non-destructive tests are used- unstamped metals may require further assay testing to confirm the exact composition. Appraisals are not valid for reselling purposes

REF = 40