

460

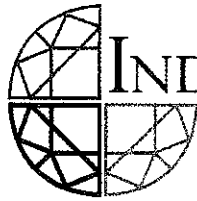

# INDEPENDENT JEWELLERY VALUATIONS

GEMMOLOGIST - APPRAISER - EMAIL IJVNZMAIL@GMAIL.COM - PHONE 09 630 5731 021 280 1223

21 January, 2020

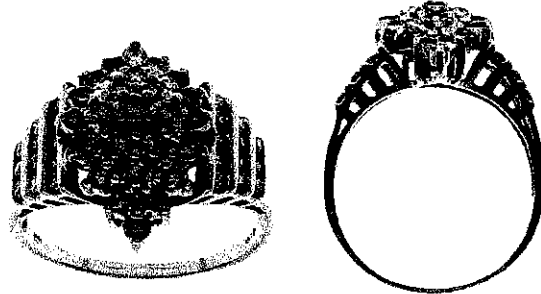

AGENT - To Whom It May Concern  
CLIENT -

## VALUATION FOR RETAIL MARKET VALUE - R.SG3252-1

1x 10ct Diamond cluster ring

METAL - 10ct, stamped: 10K © LGL  
 MANUFACTURE - One piece cast  
 SHANK - Yellow gold 1.56mm tapered flat, square edge  
 SHOULDERS - Yellow gold continuation of shank, upswept 3 channel set rows  
 SETTING - Yellow gold wire bridge support, marquise cluster with round 4, 3 and 2 claw shared settings  
 SIZE - T  
 WEIGHT - 5.02 grams  
 CONDITION - Very good  
 DIAMONDS - 49x approx. 1.8mm round brilliant cut est = 0.50 ct  
 Commercial quality

NB: Stones assessed in settings, sizes and grades are approximate

**REPLACEMENT VALUE                    \$2,100.00**

Economic Factors -      NZD\$ = USD\$.67                    Gold = USD\$1523.00                    Plat.= USD\$974.00

  
 SCOTT CRAIG  
 DIRECTOR

FGAA  
GEMMOLOGIST



MJVSNZ  
REGISTERED APPRAISER

In my opinion the figures represent the value of the item for the purpose stated. I assume no responsibility for any action that may be taken on the basis of the appraisal- values can vary due to the subjective nature of some jewellery articles, differing retail margins and exchange rates. All amounts are in NZ dollars including GST. Diamonds are assumed to be natural unless stated and may require advanced testing to confirm if they are natural or synthetic. GIA grading is used for diamonds, Gemworld/Gemguide grading is used for coloured stones. Components are in sound wearable condition unless stated. Only non-destructive tests are used- unstamped metals may require further assay testing to confirm the exact composition. Appraisals are not valid for reselling purposes

REF: 68