

764



INDEPENDENT JEWELLERY VALUATIONS

GEMMOLOGIST - APPRAISER - EMAIL IJVNZMAIL@GMAIL.COM - PHONE 09 630 5731 021 280 1223

1 April, 2022

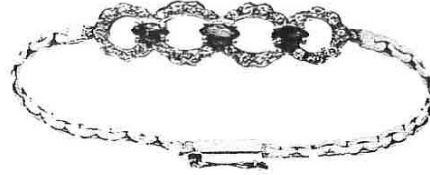

Agent - To Whom It May Concern
Client -

VALUATION FOR NEW RETAIL REPLACEMENT - BC.SG3984-1

1 x 14ct Ruby and diamond bracelet

- METAL - 14ct, stamped: BR 585
- MANUFACTURE - Cast assembled
- SETTINGS - Yellow gold marquise-shaped 4 claw settings alternating with oval scalloped bead set frames, with integral 2.68mm flat snake link chain
- CLASP - Yellow gold box and tongue, with wire safety catch
- RUBIES - 3x approx. 5.84x 3.02mm marquise mixed cut est = 0.60 ct
- GRADE - Medium strong purplish red (5RP 5/12), moderate-heavily included, grade 4/10
- DIAMONDS - 30x approx. 1.3mm round brilliant cut est = 0.30 ct
- GRADE - Colour: I-J, Clarity: SI2-II, Cut/make: GD
- LENGTH - 15.5cm
- WEIGHT - 7.75 grams
- CONDITION - Very good

NB: Stones assessed in settings, sizes and grades are approximate

REPLACEMENT VALUE \$4,100.00

Economic Factors - NZD\$ = USD\$.68

Gold = USD\$1990.00

Plat.= USD\$1082.00

SCOTT CRAIG FGA GANZ

GEMMOLOGIST - APPRAISER

In my opinion the figures represent the value of the item for the purpose stated. I assume no responsibility for any action that may be taken on the basis of the appraisal- values can vary due to the subjective nature of some jewellery articles, differing retail margins and exchange rates. All amounts are in NZ dollars including GST. Diamonds are assumed to be natural unless stated and may require advanced testing to confirm if they are natural or synthetic. GIA grading is used for diamonds, Gemworld/Gemguide grading is used for coloured stones. Components are in sound wearable condition unless stated. Only non-destructive tests are used- unstamped metals may require further assay testing to confirm the exact composition. **Appraisals are not valid for reselling purposes**