

MARGARET WIREPA  
G.GIA: M.J.V.S.N.Z

GEMOLOGIST & JEWELLERY APPRAISER

14 FANNIN STREET, BAY VIEW, NAPIER 4104 NEW ZEALAND  
PH:06 8366436

OWNERS NAME:  
AGENT'S NAME:  
ADDRESS:

PURPOSE OF VALUATION: Insurance Replacement  
Ref # 9279/233855-1

**Three Stone Diamond Engagement Style Ring:**

Centre front, a line of three diamonds, the centre being larger, are each 8-claw held above Rex mounts of palladium and yellow gold collet style underail with raised tapered knife point yellow gold shoulders each outer side.

Details of Gemstones:

**Diamonds:3:** Round modern brilliant cut  
Centre @ 4.6mm diameter x 2.7mm depth = **0.349 carat approx**  
Clarity: SI1 (graining)  
Color: G-H-I  
Girdle: Medium, polished  
2 @ 4.2mm diameter x 2.4mm depth x 1.04% = **0.269 carat approx each**  
Clarity: SI1-SI2  
Color: G-H-I  
Girdles: Thick, bruted  
Make: Very good to good cut classes  
**Total Diamond Weight: 0.887 carat approx**

Details of Mounting:

Manufacture: Hand assembled cast pieces, hand finished  
Metal: Stamped **P—1d 750**, ie 18kt, tested as 18kt yellow gold and palladium  
Condition: Wear to mount sides, some claws, in a good safe condition at this time  
Quarter Round Shank: 2.15mm wide x 1mm thick centre back approx  
Total Weight of Ring: 3.90 grams approx

**NEW REPLACEMENT VALUE: \$7,000.00**

**INDEMNITY MARKET VALUE: \$4,000.00**

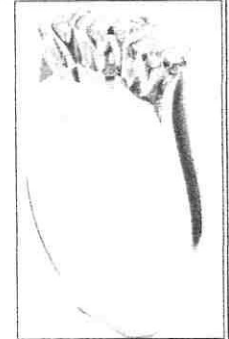
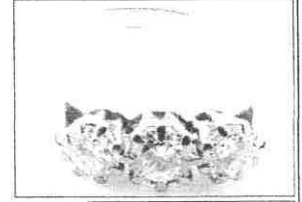
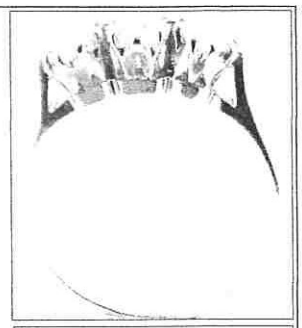

Not actual sizes

Note: NRV allows to replace with a similar new article for this slightly worn quality from the most common NZ retail market. IMV: See below. Actual weights and grades may differ from the estimates above. Greater accuracy would require analysis of gemstones out of

I have examined the articles listed and in my opinion the figures given represent the value of such articles for the purpose stated.

Values are expressed in NZ dollars, inclusive of GST.

All claws and settings have been inspected and are considered satisfactory unless otherwise stated.

All precious stones have been assessed in their settings; sizes and weights are based on their physical dimensions. The apparent grading of diamonds may be influenced by the colour and style of the settings.

This appraisal has been prepared to the best of my knowledge and expertise, should any aspect cause concern please contact me.

NOTE: - Insurance Appraisals are not valid for reselling purposes.

Date 11 May 2023

Signature

Exchange Rates:  
US\$0.62 = NZ\$1.00  
US\$1,665.00 = 1 Troy oz Fine Palladium  
US\$2,055.00 = 1 Troy oz  
Fine Gold  
(Includes 15% GST)



Jewellery Valuers Society  
of New Zealand Inc

- The description of all articles is as specific as possible with regard to physical components. ' Precious metals and gem stones are positively identified and described.
- \* All gemstones have their quantity, size and/or weight specified. ' The description includes reference to the condition and/or age of the article ' Faulty or worn components are described as such. ' Indemnity Market Value means: - To restore the claimant to the same position as that held before the loss, i.e. the current quality secondhand retail price in New Zealand at the time of appraisal less any wear and tear appar-