



Valuation For Insurance Purposes Prepared For

Opal and Mother of Pearl Pendant.



Total weight of 17.71 grams.

Sterling silver stamped 925.

The pendant is made up of three sections.

A hinged bale attaches to a trapeze shape 6.12 x 12.94 mm rigidly attached to a rectangular shape 22.98 x 26.57 mm.

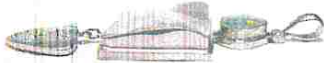

The third section is suspended and moving and a triangular shape 22.01 x 22.40

Stones: Opal; Crystal Opal  
Grey Opal  
Mother of Pearl



Colour: Crystal Opal; Green / Orange with broad flash  
Grey Opal; Green / Blue with distant broad flash  
Mother of Pearl; Creamy White

**Replacement Value: \$ 1,656.00**

This valuation is based on currency and bullion rates on 20 / 08 / 2020.

Stones are not removed from settings therefore carat weights are an estimation only.

Gabriella Petrie  
Tasman Bay Jewellers  
GAA Cert Diamond Grading

Gold US\$1,939.40/Ounce, 1NZ\$ = 0.6556US\$, 1NZ\$ = 0.9139AU\$

